

Joe H. & Sara G. Davis  
713-521

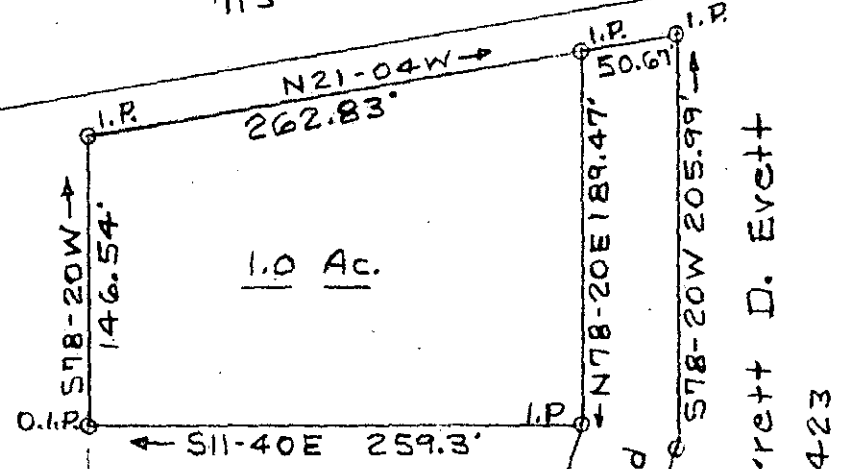
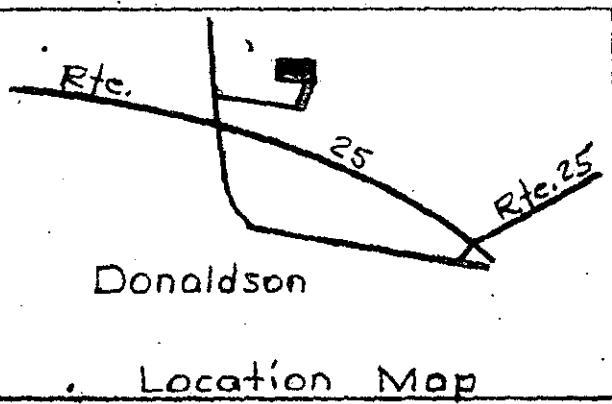

Margie R. & Jarrett D. Evett  
1130 - 423

Margie R. & Jarrett D. Evett  
1130 - 423

FILED  
GREENVILLE CO. S.C.  
AUG 10 4 32 PM '84  
RONNIE S. WALKERSLEY  
R.M.C.

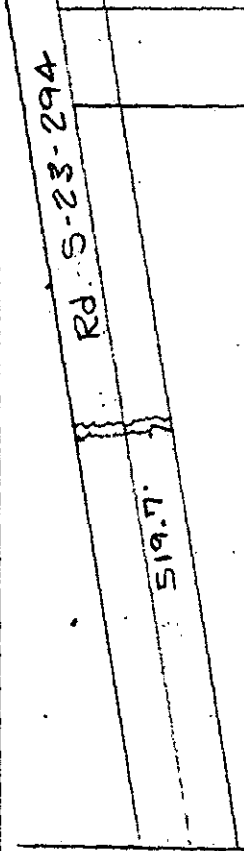
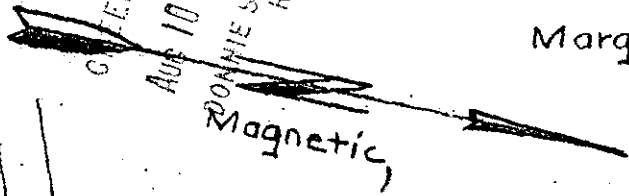

50' Road  
1130.75'

N78-20E 50'  
N11-40W 35.86'

PROPERTY OF  
DONALD JOE SCHMAUCH JR

GREENVILLE CO, S. C.  
Scale 1" = 100' May 19, 1984  
T. H. Walker Jr. Reg. L.S. 3182  
300 Maple Dr. Mauldin. S. C.

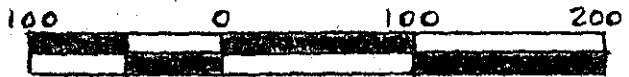

Error of closure exceeds 1/2500

10-W-5



4617

U. S. Rte. 25  
Augusta. Road

Tax Map Ref. 407-1-13.

2 AU10 84

51-

3.00CI